

Ronald Pearl

A Breathing of The Hand

for solo guitar

Toccata I

Intermezzo

Toccata II

17'

© 2016 Three Voices

Toccata I

very fast, but sometimes slow

Ronald Pearl

29

7/16 12/16 7/16

32

7/16 12/16

34

7/16 12/16 4/4

3 0 4

rit.....

dim.....

39

4/4 4/4 4/4 4/4

$\text{♩} = 60$
slower, molto lirico

44

4/4 3/4 3/4

0 3 0 4 3 0 2

6 VII

47

4/4 3/4 3/4 3/4

5 0 4 0 3 0 2 3 0

XII

51

4/4 4/4 4/4

5 0

6 VII

54

4/4 3/4 3/4

0 5 4 0

6 VII

57

3/4 4/4 3/4

5 0

6 VII

60

tempo primo

63

66

69

73

rall.....

78

$\text{♩} = 92$
slower, molto lirico

83

87

91

5 4 0 2

5 4 3

95

99

3

6

4 4 4 4

103

accel.....

107

tempo primo

111

slower, molto lirico

rit.....

114

4 4 4 4

118

121

5 0 4 0

0 2 3

2 4 3

124

128

accel.....

131

♩ = 104

137

144

151

③

158

⑥

164

② ③

6/16

cresc.....

171

tempo primo

178 

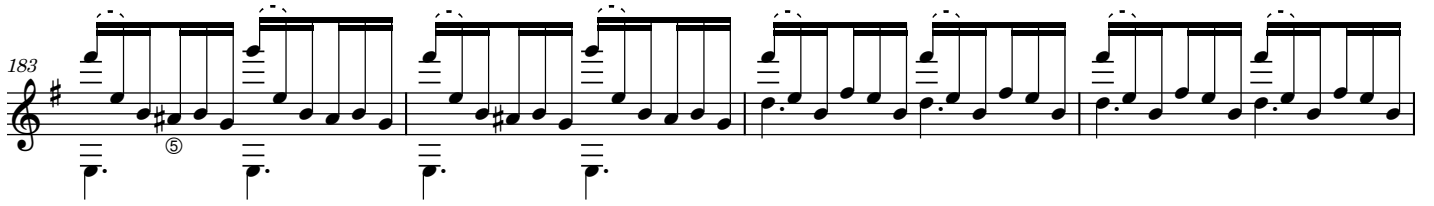
183 

187 

191 

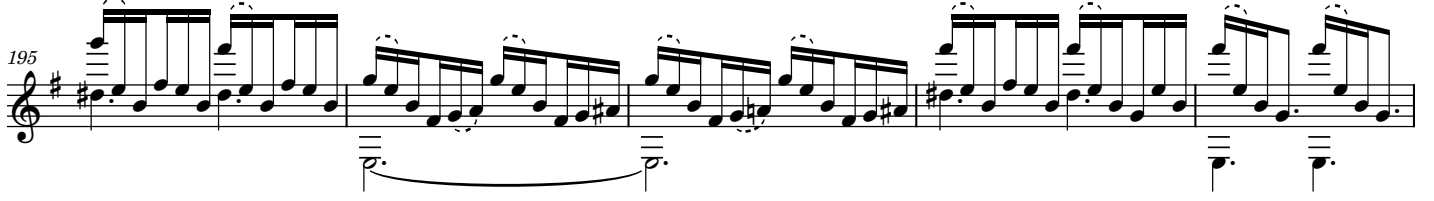
195 

200 

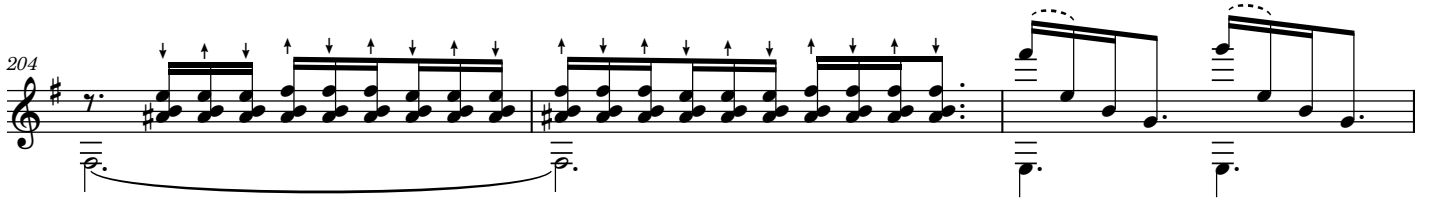
204 

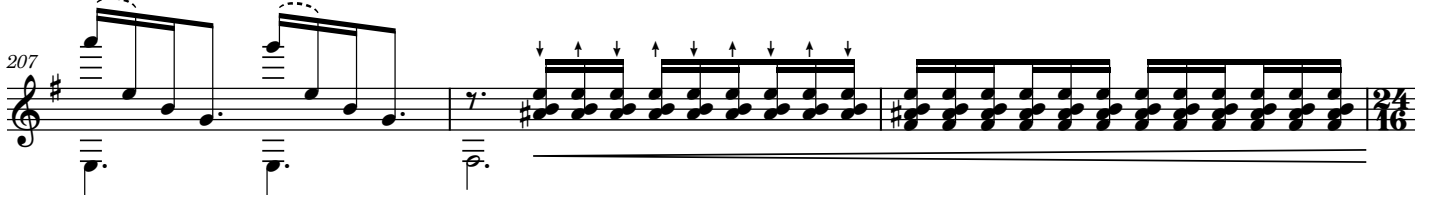
207 

210 

Intermezzo

very slow, but sometimes fast

very still and calm

Toccata II

always fast

♩ = 200

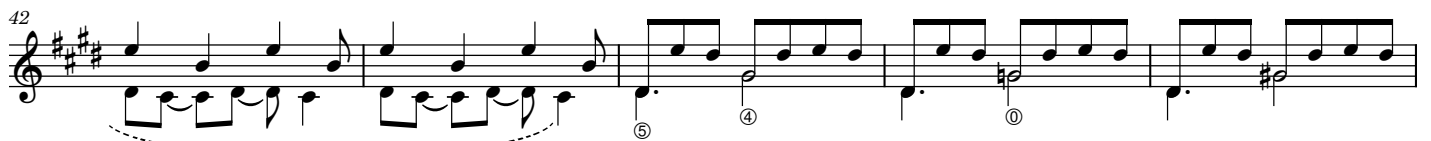
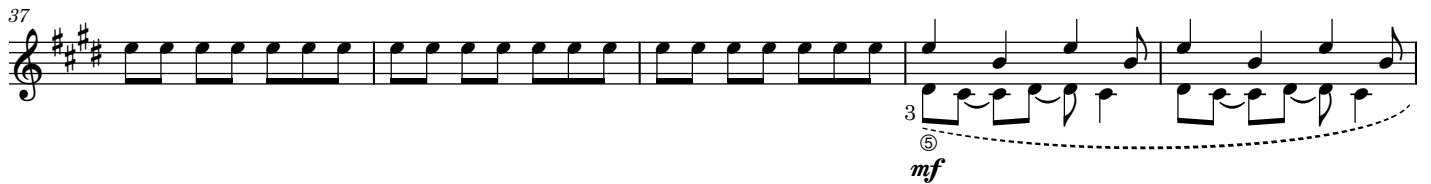
***pp***

52

5 6 3 4

57

p 2 3

63

2 3

68

7

73

(l.h. continuous slur)

4 *mp*

78

z

83

2 3

88

XII

7 *p* XII (upper voice continual lh slur)

93

XII

98 *simile*

106 ^①

sub.f

111

p *sub.f*

116

ff

121 *cantabile*

126

131

136 ^③

141

146

151

155

158

161

(*rasg.*)

164

(*rasg.*)

169

174

178

182

186

191

①
③
④
⑤

196

201

206

211

215

220

225

230

dim......

235

240

245

mp

250

dim......

255

260

ppp