

Fast

Ronald Pearl

$\text{♩} = 132$

Guitar 1

Guitar 2

mf

mp

5

8

mf

11

14

cresc.

cresc.

17

f

f

20

23

26

29

33

39

45

51

57

63

66

69

72

f

f

75

78

l.v. sempre — *mp* *p*

mp

84

cresc.

cresc.

91

f

f

98

dim.

dim.

109 *lirico*

p
mp

125

139

mf
mf

151

162

174

184

193

199

202

205

208

211

214

217

220

226

mf

mp

233

mf

mf

240

f

mp

f

247

f

f

254

mf

cresc.

cresc.

261

f

f

268

dim.

dim.

275

281

284

287

290

293

296

299

302

305

308

310

Guitar 1

Fast

Ronald Pearl

$\text{♩} = 132$

2

mf

5

7

9

11

13

cresc.

16

③ ②

⑤ ④ ③

19

f

23

27

30

dim.

p

38

51

62

66

69

71

73

75

78

83

89

95

100

p

cresc.

mf

cresc. poco a poco

f

l.v. sempre

mp

p

cresc.

f

dim.

2

16

8

6

lirico

108

123

p

138

mf

151

163

178

191

199

201

203

205

207

209

211

214

217

220

226 *mf*

234 *mf* *f*

243 *mp*

249 *mf*

256 *cresc.*

263 *f*

270 *dim.*

278 *mf*

282

284

286

288

291

294

298

302

305

307

309

Fast

Ronald Pearl

Guitar 2

$\text{♩} = 132$

VII VII VII VII XII
mp IX

6 XII VII
mf

11

15 *cresc.*

18 *f*

21

23

25

27

30 *dim.* p ② ③ V.S.

34

② ③ ② ①

39

44

① ② ①

49

54

59

cresc.

64

mf

67

cresc. poco a poco

71

74

f

77

mp

82

cresc.

90

f

97

dim.

107

lirico

121

mp

131

2

140

mf

2

152

163

2

173

182

190

XIX

197

mf f mf f

202

simile

205

209

213

216

219

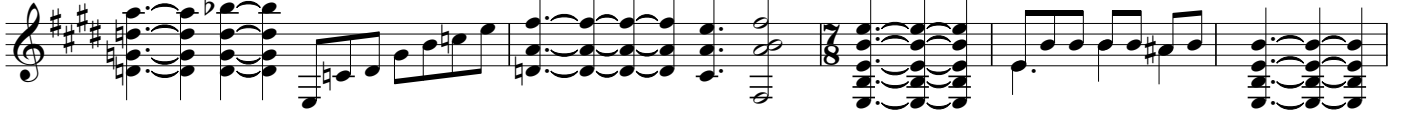

224

230

236

242

248

254

260

cresc.

266

dim.

272

277

mf

282

286

290

293

296

299

302

305

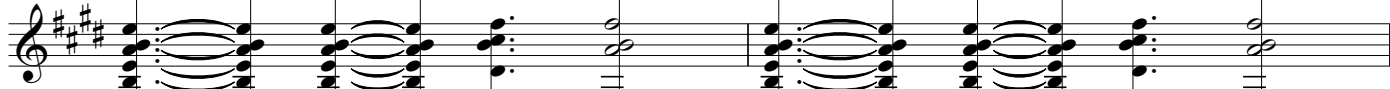

307

309

