

Ronald Pearl

Places of Stillness and Light

Performance notes:

- Accidentals are in effect for the duration of the line/stave in which they appear.

- Harmonics are marked with the string and Roman numeral;

in the case of a string being stopped, the pitch of the left hand will be notated.

Two numerals will be shown, the first indicating the fret of the stopped string, and the fret where the harmonic would be created by the right hand. Example: VI/XVIII on the third string would give a Db harmonic an octave higher than written.

- An *x* over a pitch is a hammer-on with the left, or a slur without the string having been previously struck. At the beginning of the second movement, for example, the harmonic on the third string, and the *x* on the first string will be struck simultaneously.

- Slur lines are for left hand articulation, and often will involve pitches that are not rhythmically immediate - between the struck note, and the slurred one, there may be other intervening pitches. This is especially prevalent in mvts II, IV and VI

- Metronome marks are approximate; tempo should be free.

- Duration is approximately 13 minutes.

Places of Stillness and Light

I Gently

Ronald Pearl

Guitar

$\text{♩} = 138$

VI/XVIII *a* VI/XVIII *a* XIX

③ *p/i* ④ *p/i* ⑤ ⑥ XIX

XIX VI/XVIII ③ VII/XIX

⑥ VI/XVIII V/XVII XIX

XIX XIX

p/i a p/i a p/i a p/i a p/i a p/i a

② ③ ④ ⑤ ⑥ II/XIV XII

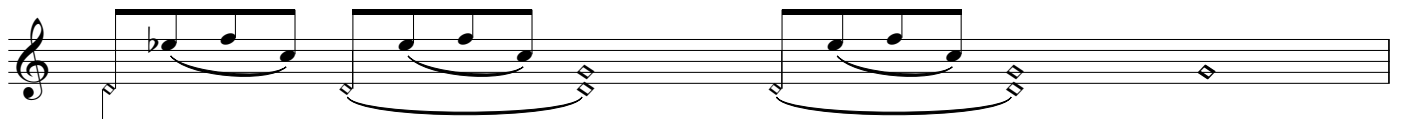
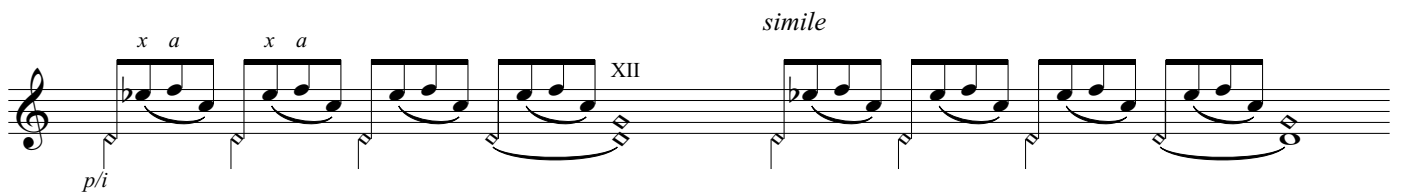
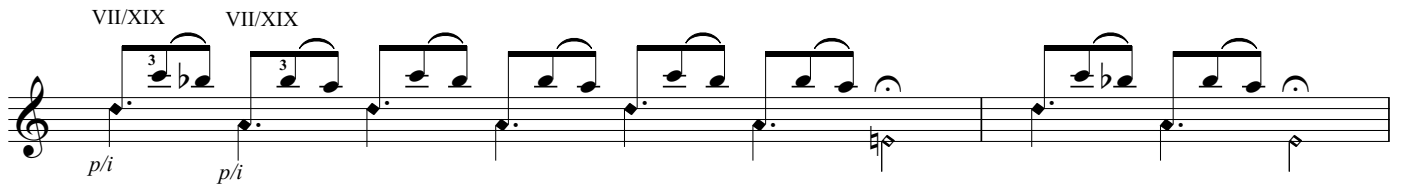
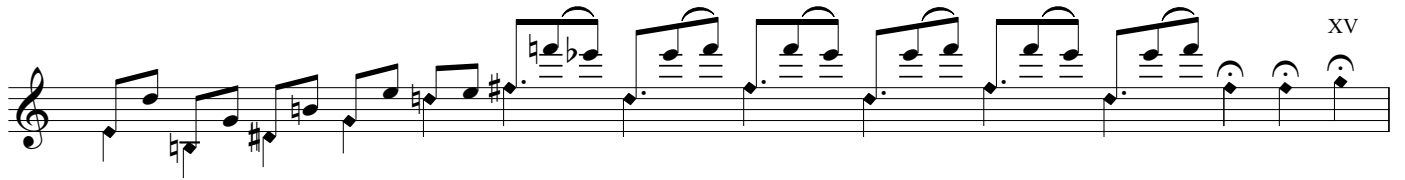
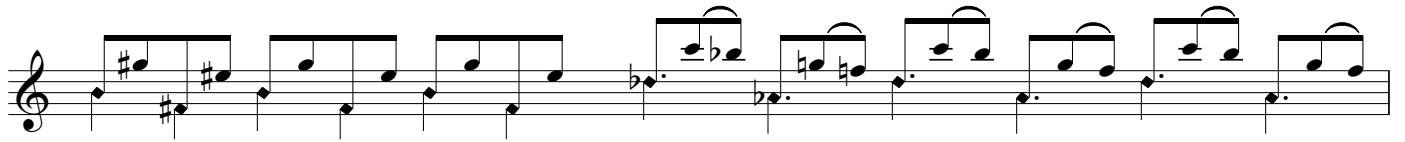

II

Spinning

$\text{♩} = 80$

$\text{♩} = 138-144$

p/i x a p/i x a

p/i x a p/i x a

III

Spires

$\text{♩} = 44$
p

accel. *rall.*

mp

accel. *rall.*

f

XII
p/i
XIX

IV

Arc-en-ciel

$\text{♩} = 200$

p/i *a* *p/i* *a* *p/i* *p/i*

XII XII XII

p/i *a* *p/i* *a* *p/i* *p/i*

XII XII XII XII

p/i

XIX

a *a* *a*

a *a* *a*

XIX

p/i *p/i* *p/i* *p/i* *p/i*

VIII/XX XIX ④ ③ ② XIX ③ ② IX/XXI

VI/XVIII XIX

VIII/XX XIX

molto rall.

V
Hovhannes

♩ = 52

VI

Levante

$\text{♩} = 126$

ppp

p

x i m i m i x m i

x i m i m i x m i

x i m i m i x m i

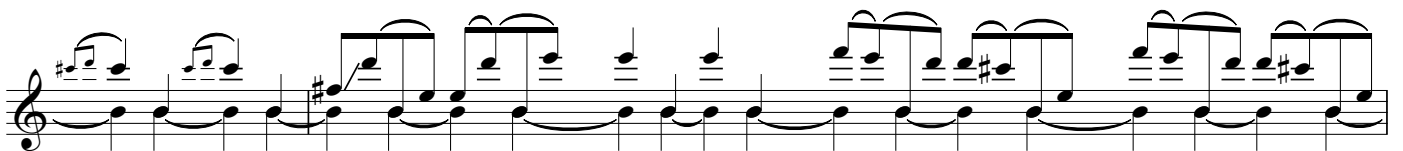
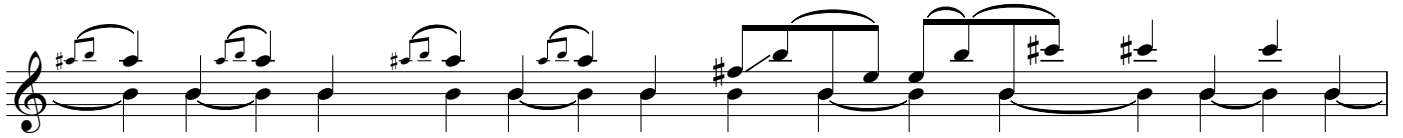
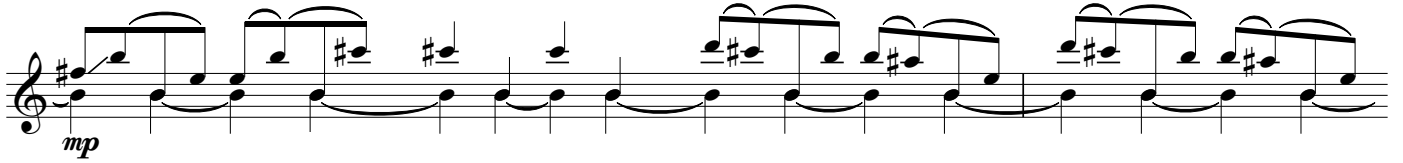

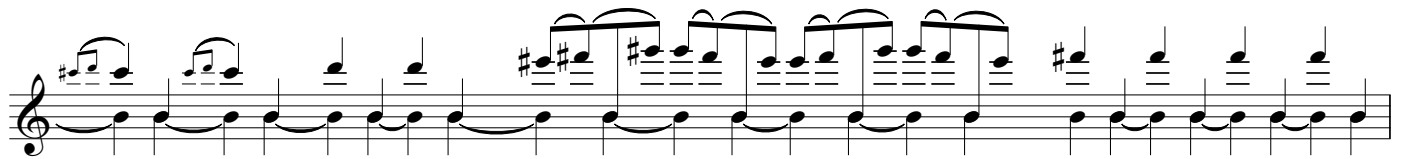

VII

The rain that never reaches the earth

♩ = 104

sempre pp

② ①

VII ④ XII ③

VII ⑥ VII

XII ⑤

XII

VII ⑥ IV ⑤ ④

V ⑤ ④ IX ⑥

