

# Sometimes a thousand twangling instruments

Ronald Pearl

$\text{♩} = 188$       very quiet, no accents

4

8

5

17

*mf* *espress.*

26

*pp*

32

*mf*

39

48

*pp*

53

*mf*

63

73

77

2 81

Guitar 1

Guitar 1

3

132  *mp*

136 

140 

144 

149 

153 

157 

162 

166 

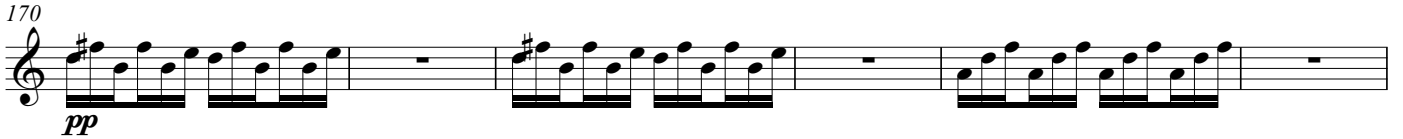
170 *pp* 

176  **2**

182

186

196

199

201

205

209

213

216

220

*mp*

231

240

242

245

249

253

256

259

263

267

271

275

278

285

292

300

307

315

# Sometimes a thousand twangling instruments

♩ = 188

*pp* very quiet, no accents

5

13

17

22

26

*pp*

30

34

38

42

45

48

52

56

60

64

68

72

76

83 *pp*

86

91

95 *mp*

99

103

108 *mf*

112

116

120

124

131

*mp*

135

139

142

146

150

153

156

160

163

167

172

176

180

*p*

183

*pp*

186

189

193

*mp*

197

*mp*

202

*pp*

210

213

216

220

Guitar 2

224

227

231

235

239

243

247

251

255

259

263

267

271

8 275

Guitar 2

*ppp*

# Sometimes a thousand twangling instruments

♩ = 188

pp very quiet, no accents

5

13

17

23

28

pp

32

36

40

44

48

52

56

60

63

67

71

74

77

83

87

91

95 *mp*

99

102

105 *mf*

109

113

116

118

122

125

131

*mp*

135

139

142

146

151

156

160

165

168

*pp*

171

177

*p*

182

pp

186

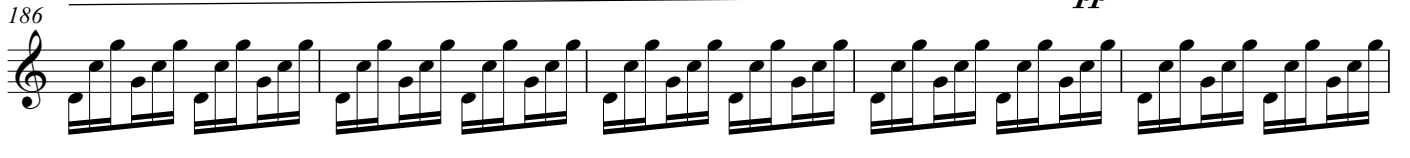

191

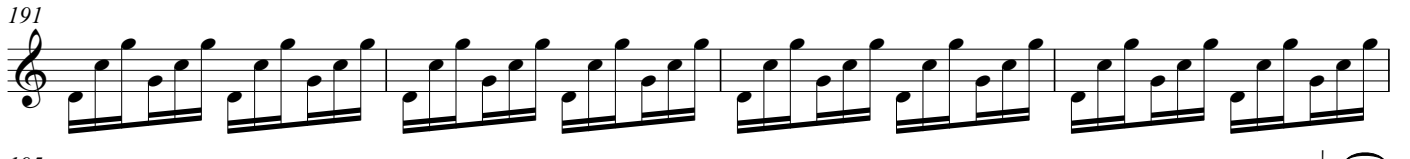

195

mp

pp

210

213

216

221

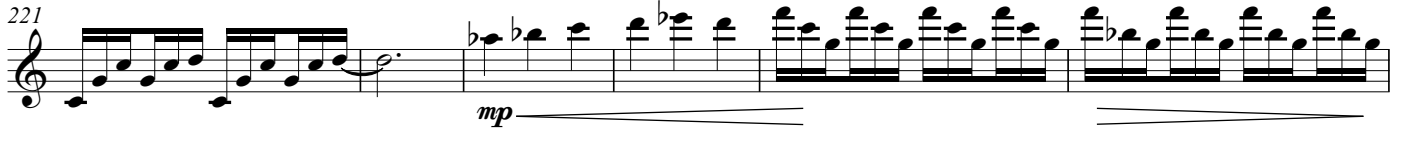

mp

227

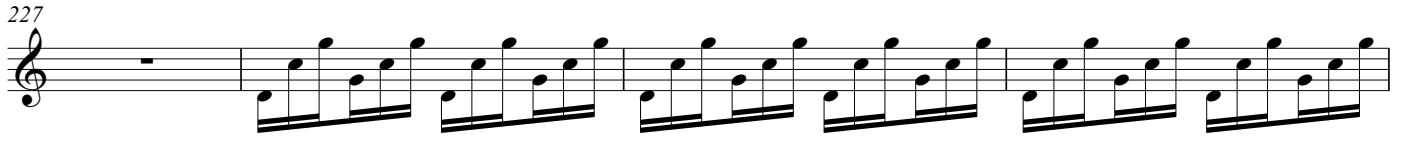

231

235

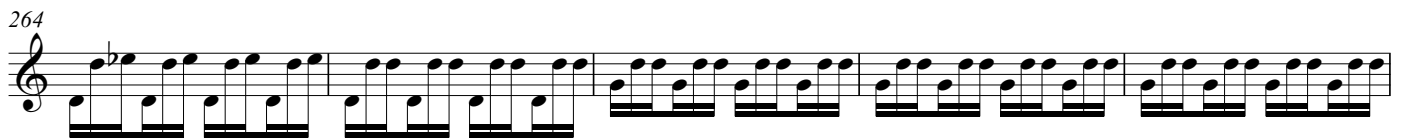
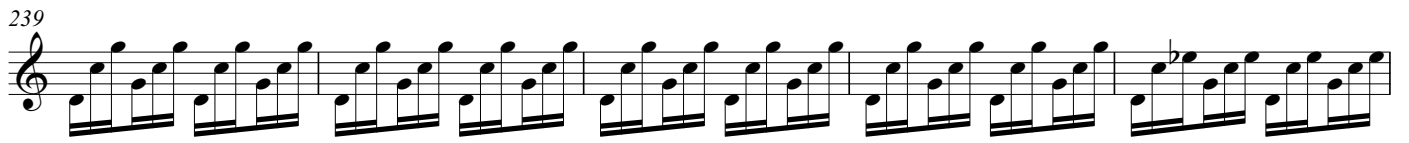

279

284

289

294

299

304

309

314

319

324

*ppp*

# Sometimes a thousand twangling instruments

Ronald Pearl

$\text{♩} = 188$

3 very quiet, no accents

5

8

17 *mf espress.*

28 *pp*

33 *mf*

45 *pp*

52 *mf*

59

72

2 76

Guitar 4

81

86

91

96

101

106

111

116

121

126

126

131

131 *mp*

136

136

141

141

146

146

151

151

156

156

161

161

166

166 *pp*

171

171

176

176 2

